聴音問題　和声

1.

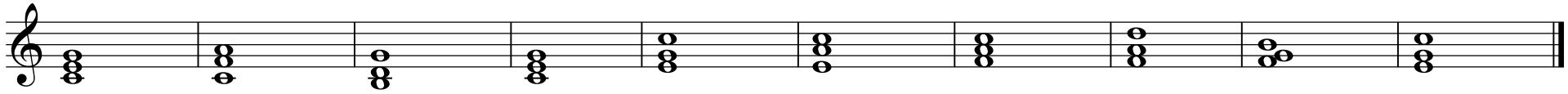

2.

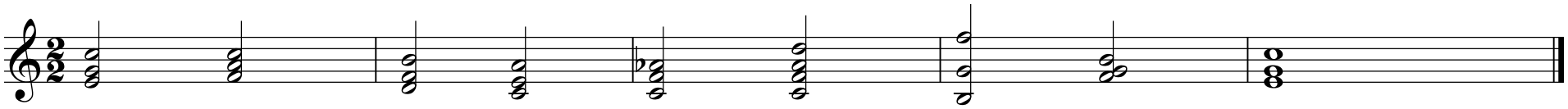
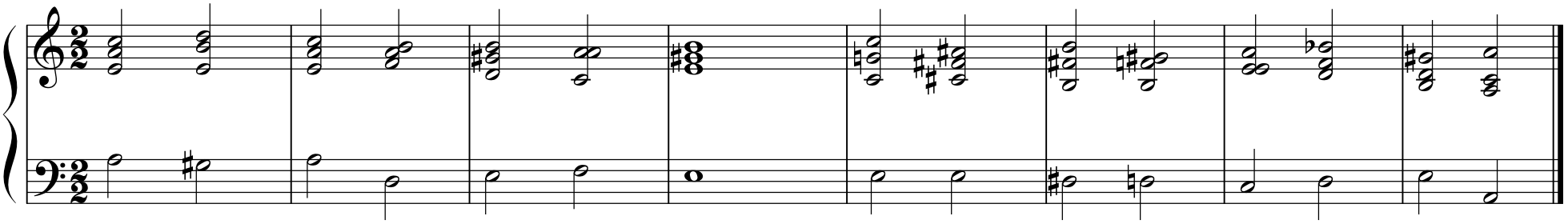
3.